

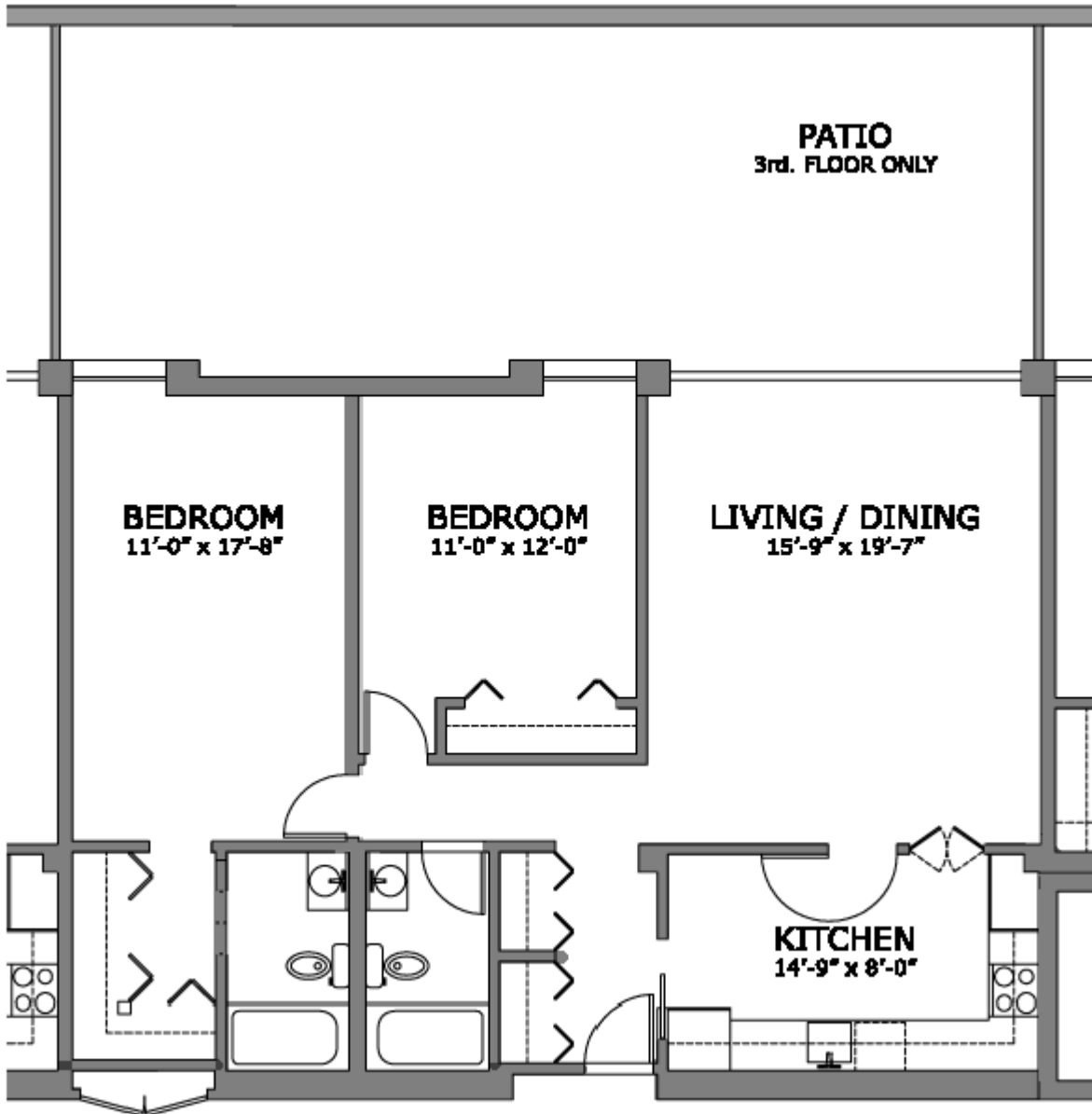

Merrillwood Building

Residential Living

Merrillwood Building, 225 Merrill Street, Birmingham, MI 48009, Office: (248) 646-7500, Fax: (248) 646-7599 www.Merrillwood.com



310 1110 sqft
410
510
610

Plans and specification subject to change without notice.

http://www.merrillwood.com/files/2_2_310_410_510_610_MW/.pdf